Connecticut College
Digital Commons @ Connecticut College

Historic Sheet Music Collection | Greer Music Library

1913

That's An Irish Lullaby (Too-ra-loo-ra-loo-ral)

James R. Shannon

Follow this and additional works at: http://digitalcommons.conncoll.edu/sheetmusic

Recommended Citation
Shannon, James R., "That's An Irish Lullaby (Too-ra-loo-ra-loo-ral)" (1913). *Historic Sheet Music Collection.* Paper 1080.
http://digitalcommons.conncoll.edu/sheetmusic/1080

This Score is brought to you for free and open access by the Greer Music Library at Digital Commons @ Connecticut College. It has been accepted for inclusion in Historic Sheet Music Collection by an authorized administrator of Digital Commons @ Connecticut College. For more information, please contact bpancier@conncoll.edu.
The views expressed in this paper are solely those of the author.

Doris Flanagan

TOO-RA-LOO-RA-LOO-RAL

THAT'S AN IRISH LULLABY

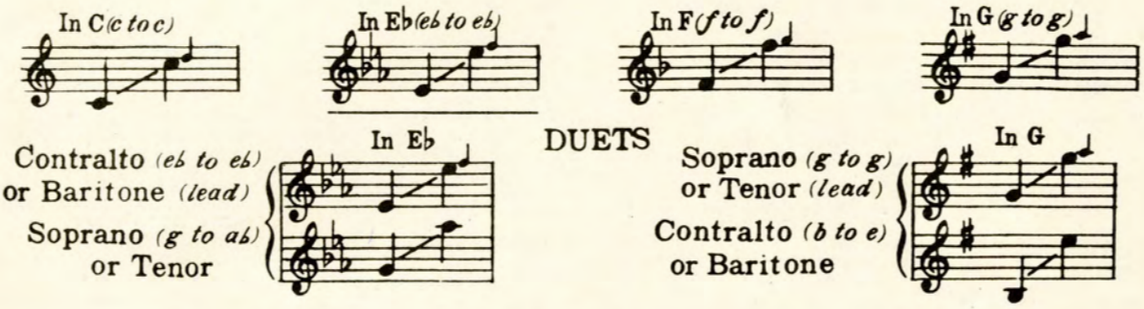

LYRIC and MUSIC

BY

J. R. SHANNON

PUBLISHED IN THE FOLLOWING ARRANGEMENTS

Vocal Solo, C–E♭–F–G ..... *each*	.50	Piano Solo (Gotham Classics No. 85)	.50
Vocal Duet, E♭–G ..... *each*	.60	3 Part Mixed (SAB)	.15
2 Part (SA or TB)	.15	4 Part Mixed (SATB)	.15
3 Part Treble (SSA)	.15	Accordion Solo (Bass Clef)	.50
4 Part Treble (SSAA)	.16	Vocal Orchestration, F–C ..... *each*	.75
4 Part Male (TTBB)	.15	Dance Orchestration (Fox Trot)	.75

Band 1.00

THE WITMARK BLACK AND WHITE SERIES

WHEN PERFORMING THIS COMPOSITION KINDLY GIVE ALL PROGRAM CREDITS TO

M. WITMARK & SONS

NEW YORK

PRINTED IN U.S.A

Victor Herbert

A Selected List of Vocal Numbers From Famous Operettas

Price 50c each

THE AMEER
Sweet Clarissa
Cupid Will Guide
Fond Love True Love

ANGEL FACE
Everybody's Crazy Half The Time
Those Since I Met You Days
I Might Be Your Once In a While
Call It a Day
Lullaby
I Don't Want To Go Home
Someone Like You
How Do You Get That Way
My Idea Of Something To Go Home To
Tip Your Hat To Hattie

BABETTE
My Lady 'Tis For Thee
There Once Was An Owl
My Honor And My Sword
My Lady Of The Manor
Where The Fairest Flow'rs Are Blooming

BABES IN TOYLAND
Toyland
I Can't Do The Sum
Floretta

CINDERELLA MAN
Out of His Heart He Builds a Home

DREAM GIRL
Bubble Song
My Dream Girl
At The Rainbow's End
If Somebody Only Would Find Me
My Hero

DUCHESS
Cupid Tell Me Why
If I Should Dream Of You
I'm Such a Romantic Girl
Land Of The Sultan's Dreams

EILEEN (Hearts Of Erin)
When Love Awakes
Eileen Alanna Asthore
Free Trade And A Misty Moon
I'd Love To Be A Lady
Ireland My Sireland (When Shall I Again See Ireland)
Irish Have a Great Day Tonight
Life's A Game At Best
Thine Alone
Too-Re-Loo-Re
Cupid The Cunnin' Pandeen
My Little Irish Rose
Stars And Rosebuds
When Ireland Stands Among The Nations Of The World
Dinny's Serenade
Glad Triumphant Hour
My Good Friends Of Erin's Isle

ENCHANTRESS
To The Land Of My Own Romance
They All Look Good When They're Far Away
Art Is Calling For Me
Come, Little Fishes

FOLLIES OF 1917
Can't You Hear Your Country Calling

FOLLIES OF 1920
Love Boat
When The Right One Comes Along

FOLLIES OF 1921
In Khorassan
Legend Of The Golden Tree
Princess Of My Dreams

FOLLIES OF 1922
Weaving My Dreams

FOLLIES OF 1923
I'd Love To Waltz Through Life With You
Lady Of The Lantern
That Old Fashioned Garden Of Mine

FORTUNE TELLER
Always Do As People Say You Should
Gypsy Jan
Gypsy Love Song
Romany Life

GIRL IN THE SPOTLIGHT
Catch 'Em Young, Treat 'Em Rough, Tell 'Em Nothing
I Love The Ground You Walk On
It Would Happen Anyway
I Cannot Sleep Without Dreaming Of You
I'll Be There
There's a Tender Look In Your Eyes
Somewhere I Know There's A Girl For Me

HER REGIMENT
Some Day
Oh My
As The Years Roll By
If Things Were What They Seem
T'wixt Love And Duty
Soldier Men
American Serenade
Art Song
Vive La France
Nerves
Superlative Love
Girl Behind The Gun
Little Farm In Normandy

IT HAPPENED IN NORDLAND
Absinthe Frappe
Knot Of Blue
Oyaneetah
Little Class Of One

LADY OF THE SLIPPER
Just Love Me All The Time
Just You And I In Dreamland
Princess Of Faraway

LITTLE OLD NEW YORK (Picture)
Little Old New York

MLLE. MODISTE
Hats Make The Woman
If I Were On The Stage
I Want What I Want When I Want It
Love Me—Love My Dog
The Time And The Place And The Girl
Kiss Me Again
Mascot Of The Troop

MISS DOLLY DOLLARS
It's All In The Book You Know
Miss Dolly Dollars
It Keeps Me Guessing All The Time
Life's A Masquerade
A Woman Is Only a Woman But a Good Cigar Is a Smoke
American Music

MY GOLDEN GIRL
I Want You
Little Nest For Two
My Golden Girl
Darby And Joan
Ragtime Terpischore
Oh Day In June
I'd Like a Honeymoon With You
A Song Without (Many) Words
If We Had Met Before
Name The Day
In Venice
Shooting Star

NAUGHTY MARIETTA
Ah! Sweet Mystery Of Life
All I Crave Is More Of Life
If I Were Anybody Else But Me
Italian Street Song
I'm Falling In Love With Someone
Naughty Marietta
'Neath The Southern Moon
Tramp! Tramp! Tramp!
Sweet By And By

OLD DUTCH
I Want A Man To Love Me
My Gypsy Sweetheart

THE ONLY GIRL
Be Happy, Boys, Tonight
When You're Away
When You're Wearing The Ball And Chain
You're The Only Girl For Me
More I See Of Others The Better I Like You

ORANGE BLOSSOMS
Kiss In The Dark, A
Way Out West In Jersey
Then Comes The Dawning
This Time It's Love
Legend Of The Glow-Worm
Lonely Nest
Dream Of Orange Blossoms, A

OUI MADAME
He Wanted To Go And He Went
If I Saw Much Of You
My Day Has Come
Over The Garden Wall
Play Me Something I Can Dance To
When You Know Me Better
Where Were You
Wooing Of The Violin, The
Every Hour Away From You Is 60 Minutes Lost

PRIMA DONNA
Everybody Else's Girl Looks Better Than Mine
I'll Be Married To The Music Of A Military Band
You'd Be Surprised

PRINCESS PAT
All For You
For Better Or Worse
I Need Affection
Love Is The Best Of All
Neapolitan Love Song
There's A Message Of Love In Your Eyes

THE RED MILL
Because You're You
Every Day Is Ladies Day With Me
Gooda-Bye John
I m Always Doing Something I Don't Want To Do
In The Isle Of Our Dreams
Moonbeams
Streets Of New York
When You're Pretty, The World Is Fair
You Can Never Tell About A Woman

ROSE OF ALGERIA
Ask Her While The Band Is Playing
Love Is Like A Cigarette
Rose Of The World
Twilight In Barakeesh

SINGING GIRL
If Only You Were Mine
Love Is Tyrant

SKY HIGH
Give Your Heart In June Time

TATTOOED MAN
Boys Will Be Boys And Girls Will Be Girls
Hear My Song Of Love
Nobody Loves Me

VELVET LADY
I've Danced To Beat The Band
Life And Love
Logic
There's Nothing Too Fine For The Finest

VICEROY
Just For Today
We'll Catch You At Last

WHEN KNIGHTHOOD WAS IN FLOWER—(Picture)
When Knighthood Was In Flower

WHEN SWEET SIXTEEN
Wild Rose

WONDERLAND
The Only One

OTHER SONGS
An Easter Dawn
If Love Were What The Rose Is
Indian Summer
Love Laid His Sleepless Head
Molly
Yesterthoughts
Mary Come Over To Me.
Me And Nancy

VOCAL FOLIOS

Two volumes containing many of Victor Herbert's greatest songs

Price $1.00 *each*

Music Publishers Holding Corporation • Rockefeller Center, New York

CHORUS FROM CLIPPER
PRICE SIXTY CENTS
by Victor Herbert, Chauncey Olcott, Ernest R. Ball and others.

Too-ra-loo-ra-loo-ral
THAT'S AN IRISH LULLABY

Words and Music
By J. R. SHANNON

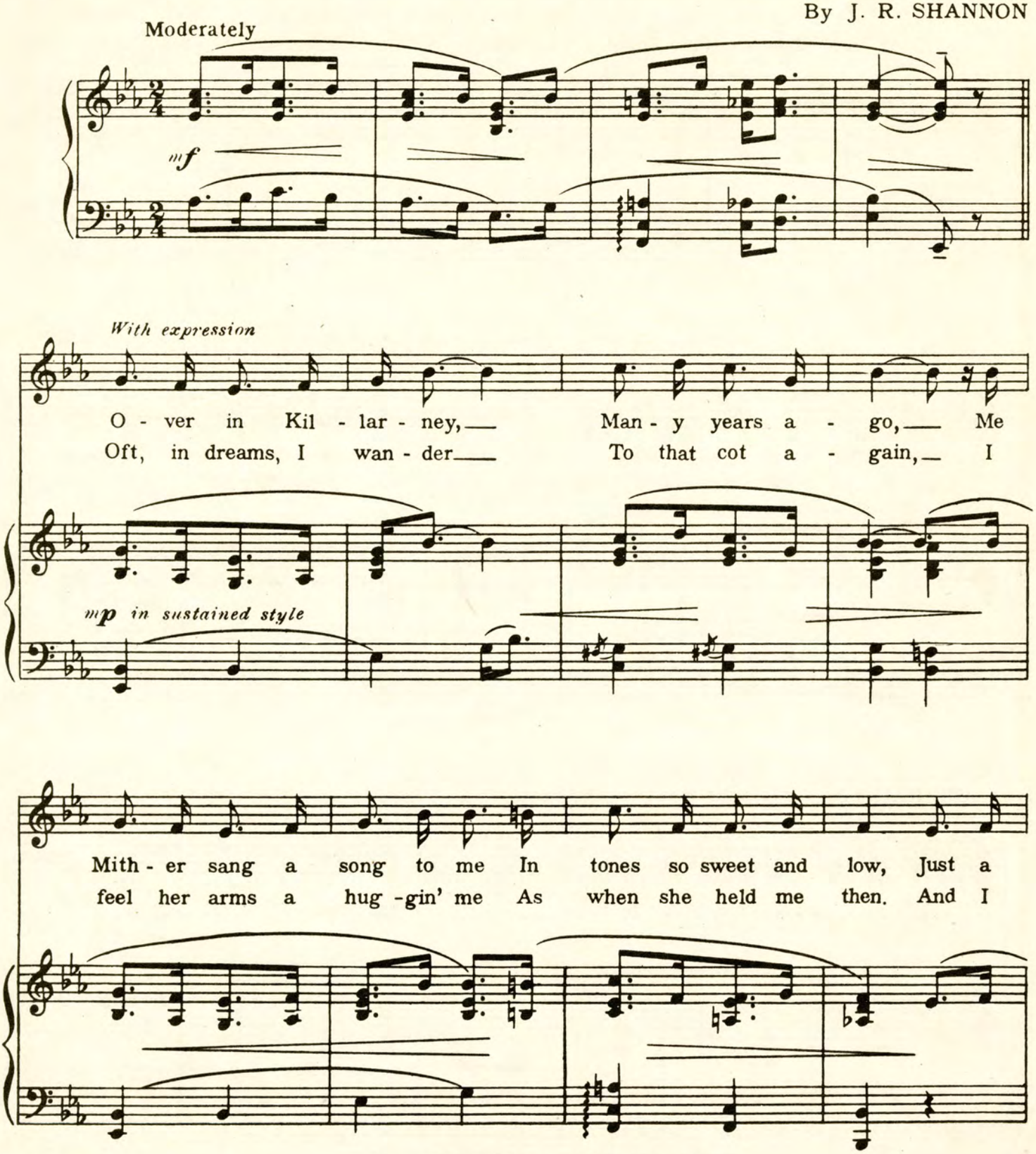

Copyright MCMXIII by M.Witmark & Sons
Copyright Renewed
Publisher member of A. S. C. A. P.
International Copyright Secured. *Made in U. S. A.*
ALL RIGHTS RESERVED INCLUDING PUBLIC PERFORMANCE FOR PROFIT
The making of any unauthorized adaptation, arrangement or copy of this publication, or any part thereof, is an infringement of copyright and subjects the infringer to severe penalties under the Copyright Act.

M.W.&SONS 13094 -3

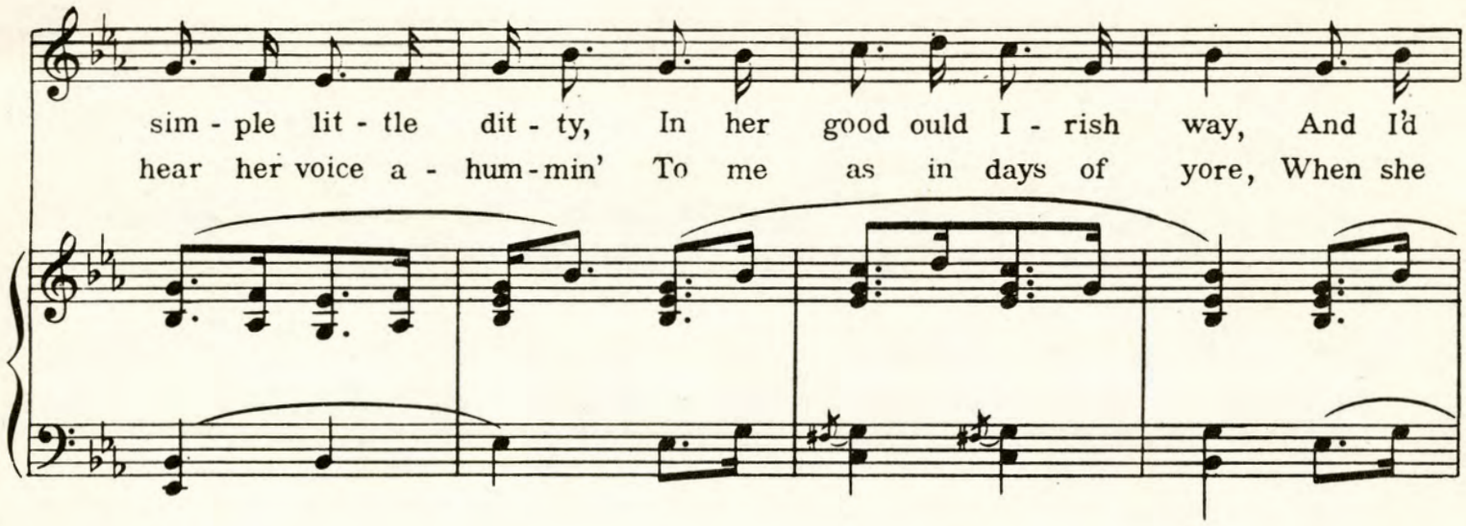

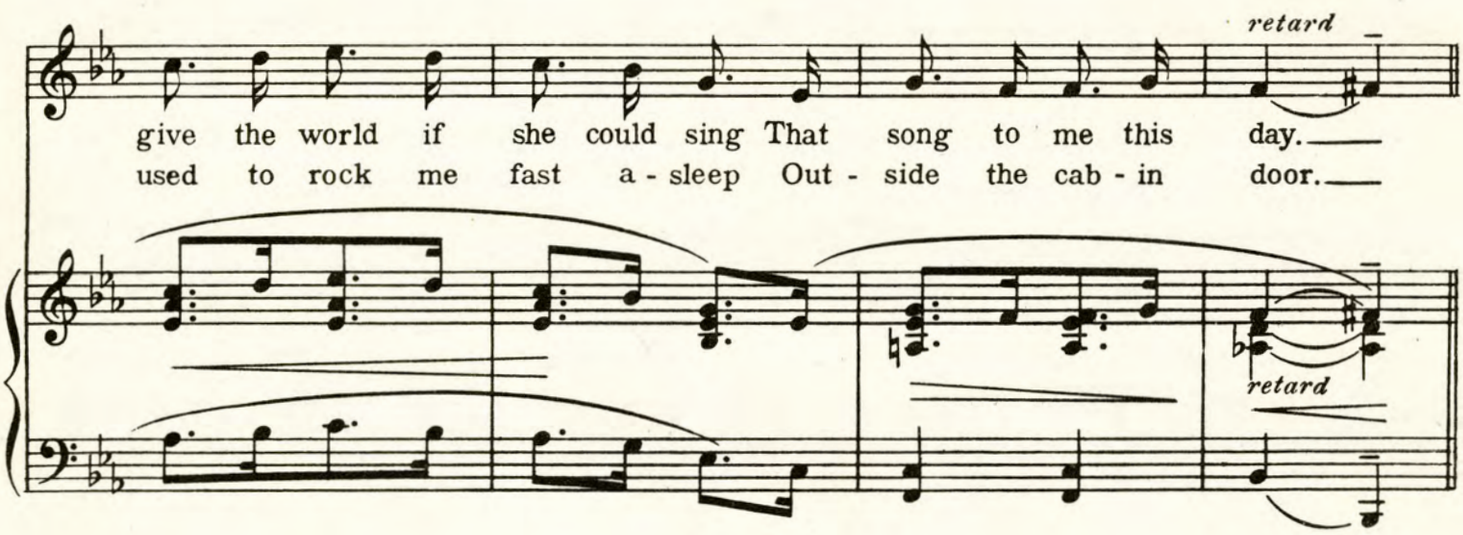

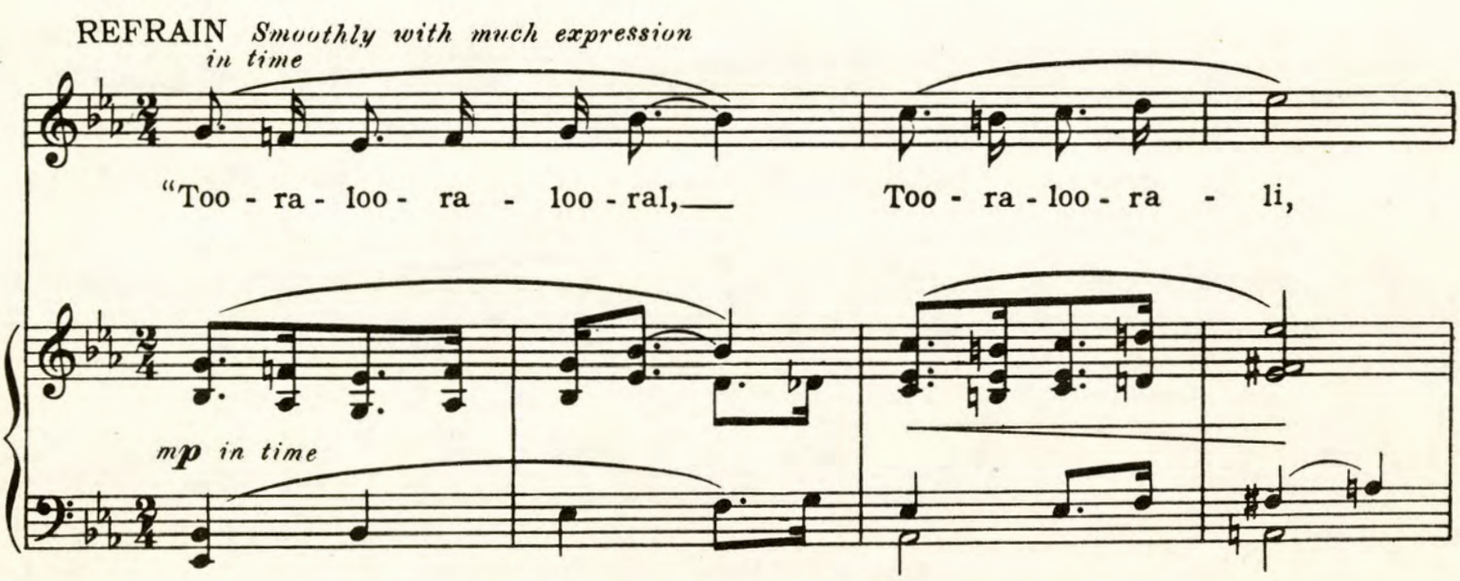

SONGS OF IRELAND §§ Price $1.00
A COLLECTION OF TYPICAL IRISH FAVORITES

Too - ra - loo - ra - loo - ral, Hush now, don't you cry!

Too - ra - loo - ra - loo - ral, Too - ra - loo - ra -

li, Too - ra - loo - ra - loo - ral, That's an I - rish lul - la -

retard

retard

by." loo - ral, That's an I - rish lul - la - by."

1.

2. *Optional ending*

retard

retard

WARNING: Any person who shall willfully and for profit copy the words or music of this song, or any portion thereof, shall be liable to criminal prosecution under the United States Copyright Law.

Echoes from Erin ∏ An Album of Ballads, Novelties and Comics (Old and New) Songs ∏

• FAMOUS IRISH SONGS •

PRICE 50c Each

CHAUNCEY OLCOTT & GEO. GRAFF Jr.

When Irish Eyes Are Smiling

ERNEST R. BALL

Valse moderato

When I-rish eyes are smi-ling,— Sure it's like a morn in spring.— In the lilt of

Copyright MCMXII by M. Witmark & Sons

My Wild Irish Rose

CHAUNCEY OLCOTT

With much expression

My wild I-rish rose,— The sweet-est flow'r that grows,— You may search ev-'ry-where, but

Copyright MDCCCXCIX by M. Witmark & Sons

RIDA JOHNSON YOUNG

Mother Machree

CHAUNCEY OLCOTT & ERNEST R. BALL

Allegretto, ma espressivo

Sure, I love the dear sil-ver that shines in your hair And the brow that's all fur-rowed And

Copyright MCMX by M. Witmark & Sons

WILLIAM JEROME

That Old Irish Mother Of Mine

HARRY VON TILZER

With much feeling

In her eyes there's the dew of Kil-lar-ney,— On her cheek there's the rose of Kil-dare—

Copyright assigned MCMXXV to M. Witmark & Sons

J. KEIRN BRENNAN

That's How The Shannon Flows

ERNEST R. BALL

Little slower

Then o-ver to Gal-way it dan-ces a-long, And en-ters Lough Derg with a bit of a song, The

Copyright MCMXV by M. Witmark & Sons

JOSEPH M. WHITE

Bells Of Killarney

GEORGE J. TRINKAUS

With tender feeling

Shure those bells of Kil-lar-ney are call-ing to me, Like the voice of that loved one Sweet

Copyright MCMXXVII by M. Witmark & Sons

FISKE O'HARA & J. KEIRN BRENNAN

Ireland Is Ireland To Me

ERNEST R. BALL

With much expression

Sure, my heart is in Ker-ry, in old Lon-don-der-ry, Kil-lar-ney, Kil-ken-ny and Clare—

Copyright MCMXV by M. Witmark & Sons

V-25

M. WITMARK & SONS RCA BUILDING NEW YORK